

- | |
|---|
| NOTES: |
| 1. SEE STRUCTURAL DRAWINGS FOR FRAMING SIZE, GAUGE, AND ASSEMBLY OF ALL STOREFRONT FRAMING. |
| 2. SEE DETAIL J/A1.01 FOR ALL VSS WOOD TRIM PROFILES. |
| 3. SEE DETAIL J/A1.01 FOR ALL PINK WOOD TRIM PROFILES. |
| 4. SEE DETAIL A/A00.02 FOR DOOR SCHEDULE. |
| 5. ALL DIMENSIONS ARE TO FACE OF SHEATHING OR FINISH U.O.N. |

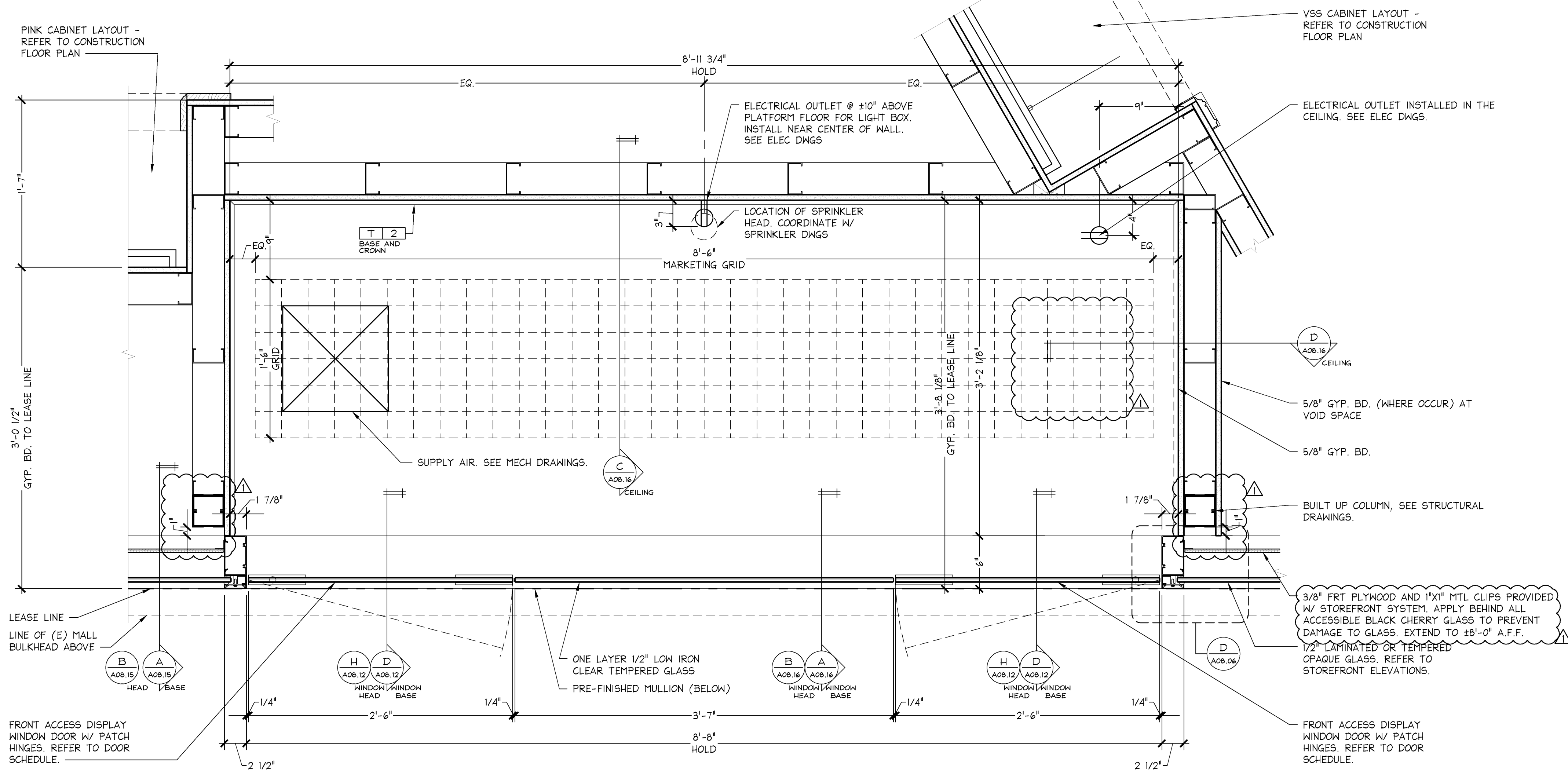

PLAN SECTION AT DISPLAY WINDOW - 104"

- NOTES:
1. SEE STRUCTURAL DRAWINGS FOR FRAMING SIZE, GAUGE, AND ASSEMBLY OF ALL STOREFRONT FRAMING.
 2. SEE DETAIL J/A11.01 FOR ALL VSS WOOD TRIM PROFILES.
 3. SEE DETAIL J/A10.01 FOR ALL PINK WOOD TRIM PROFILES.
 4. SEE DETAIL J/A00.02 FOR DOOR SCHEDULE.
 5. ALL DIMENSIONS ARE TO FACE OF SHEATHING OR FINISH U.O.N.

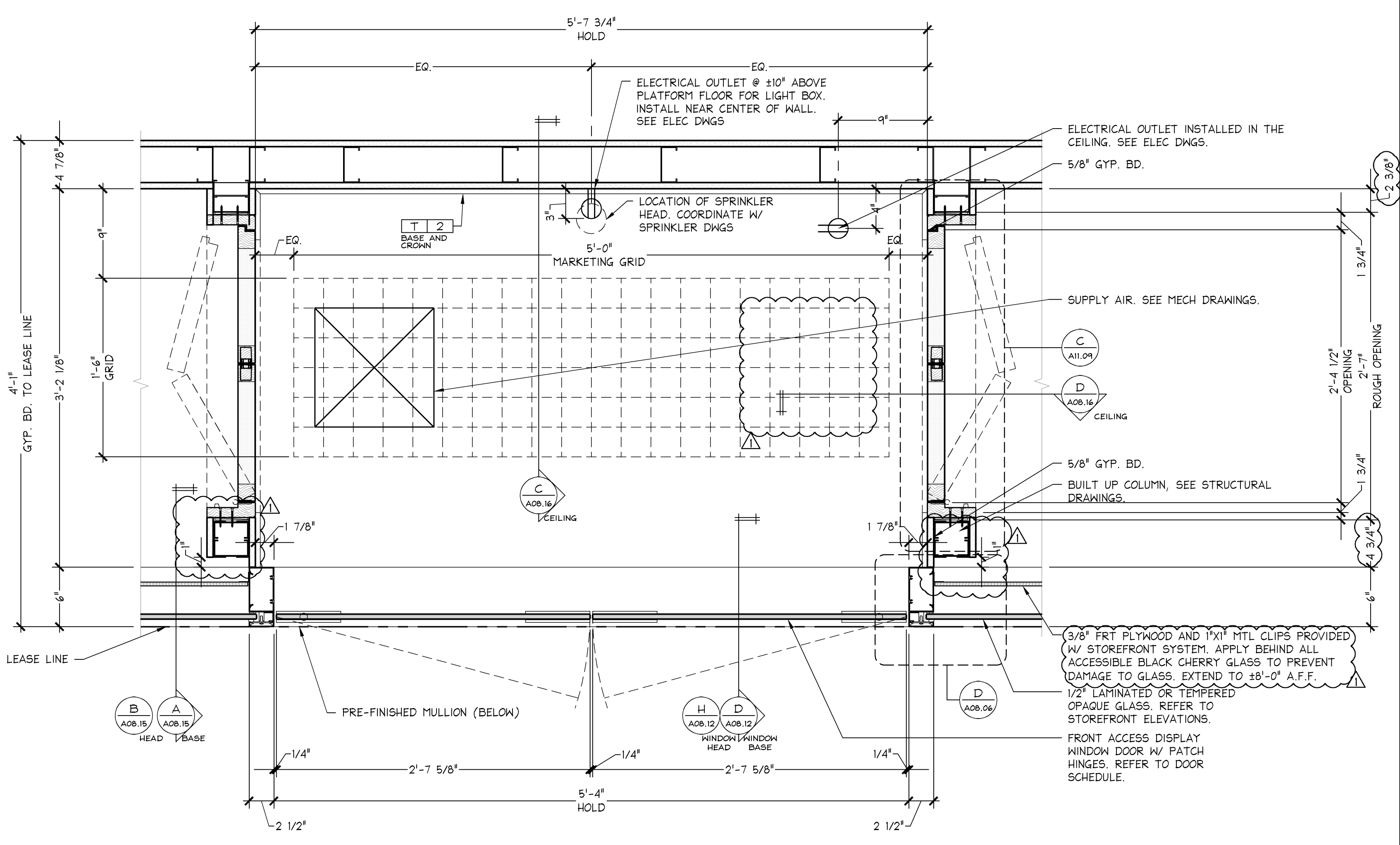

PLAN SECTION AT DISPLAY WINDOW - 64"

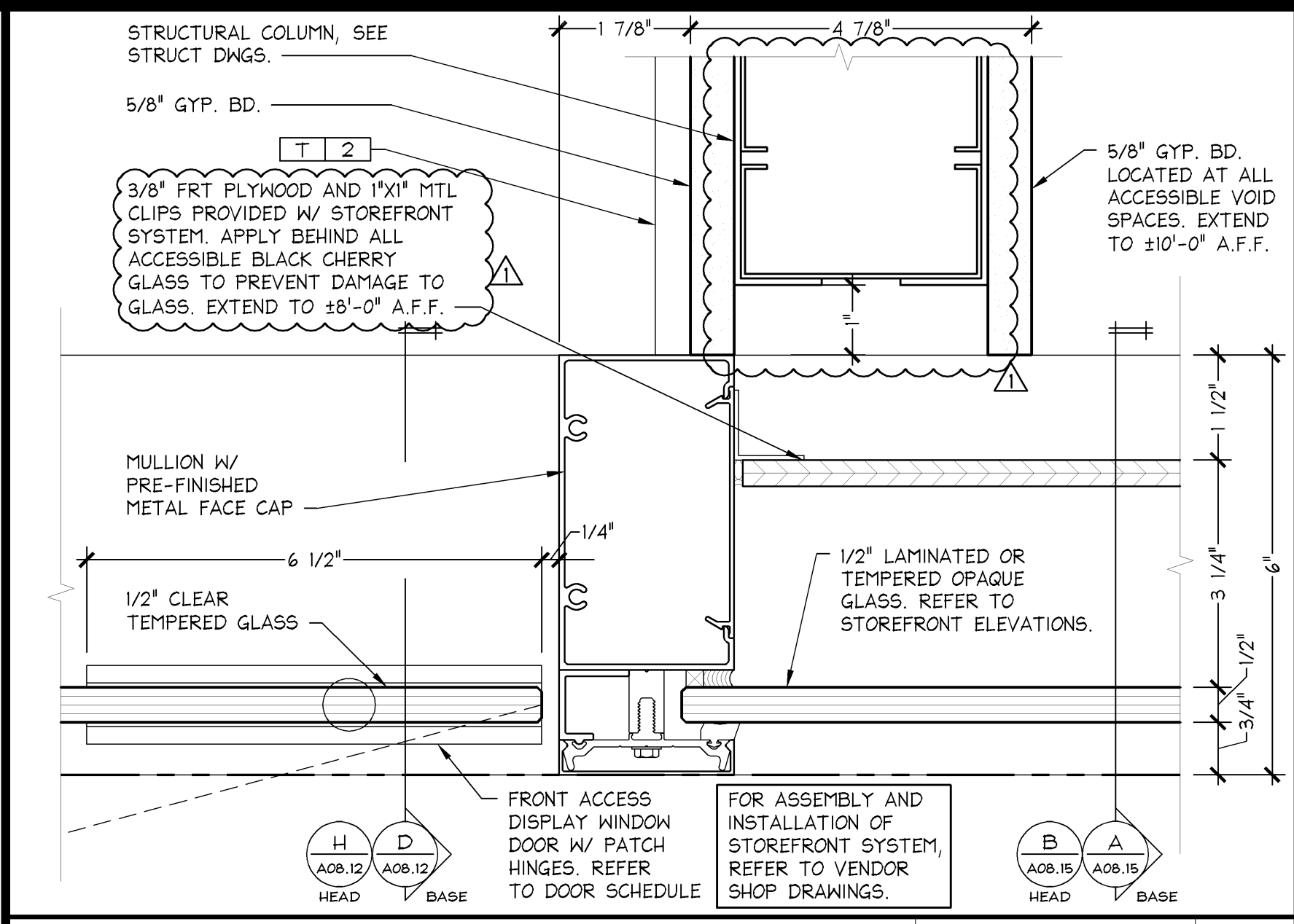

**PLAN SECTION AT DISPLAY WINDOW
FRONT ACCESSIBLE**

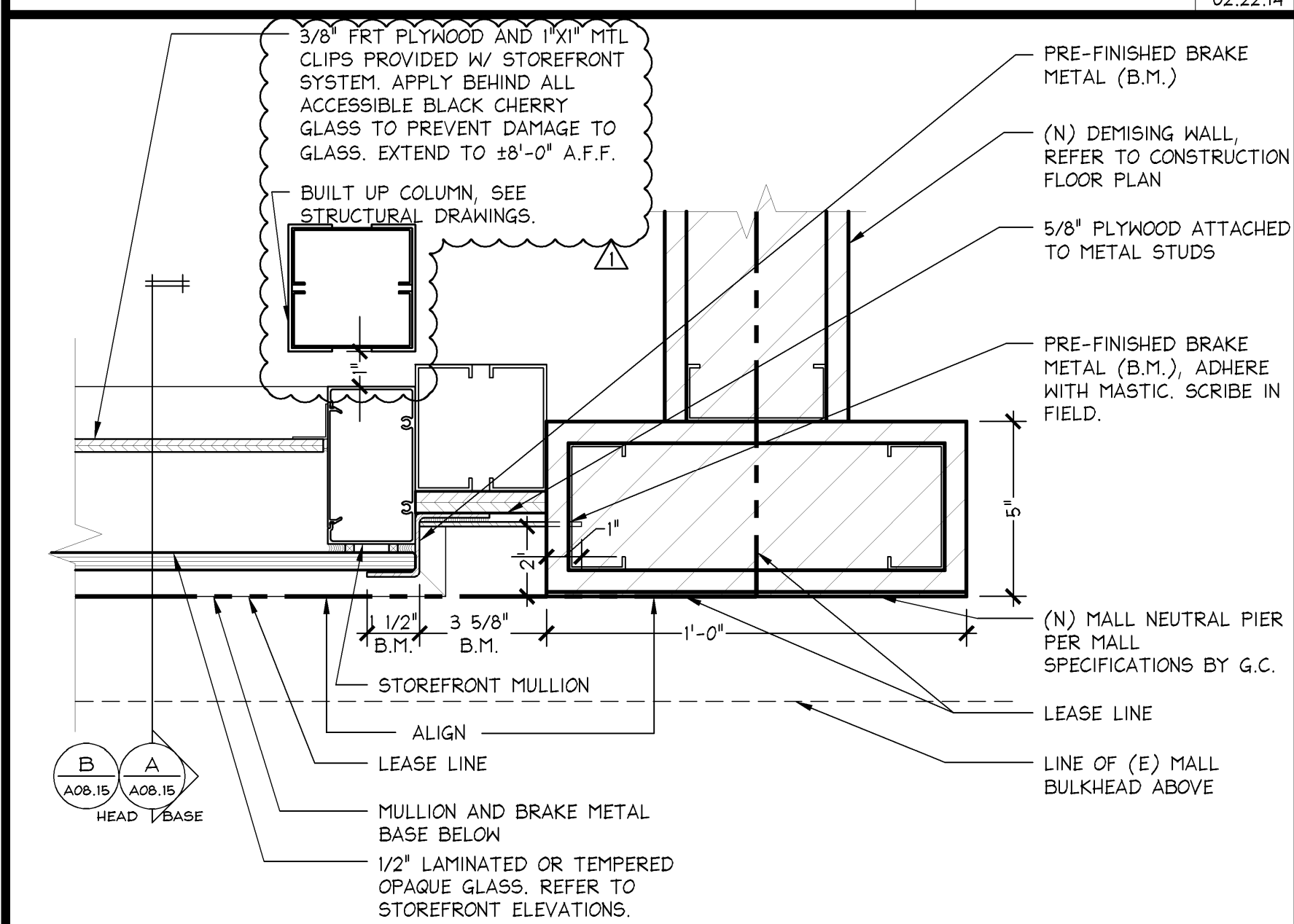

**PLAN SECTION AT NEUTRAL PIER
FRESH CONDITION**

- NOTES:
1. SEE STRUCTURAL DRAWINGS FOR FRAMING SIZE, GAUGE, AND ASSEMBLY OF ALL STOREFRONT FRAMING.
 2. SEE DETAIL J/A10.01 FOR ALL VSS WOOD TRIM PROFILES.
 3. SEE DETAIL J/A10.01 FOR ALL PINK WOOD TRIM PROFILES.
 4. SEE DETAIL J/A00.02 FOR DOOR SCHEDULE.
 5. ALL DIMENSIONS ARE TO FACE OF SHEATHING OR FINISH U.O.N.

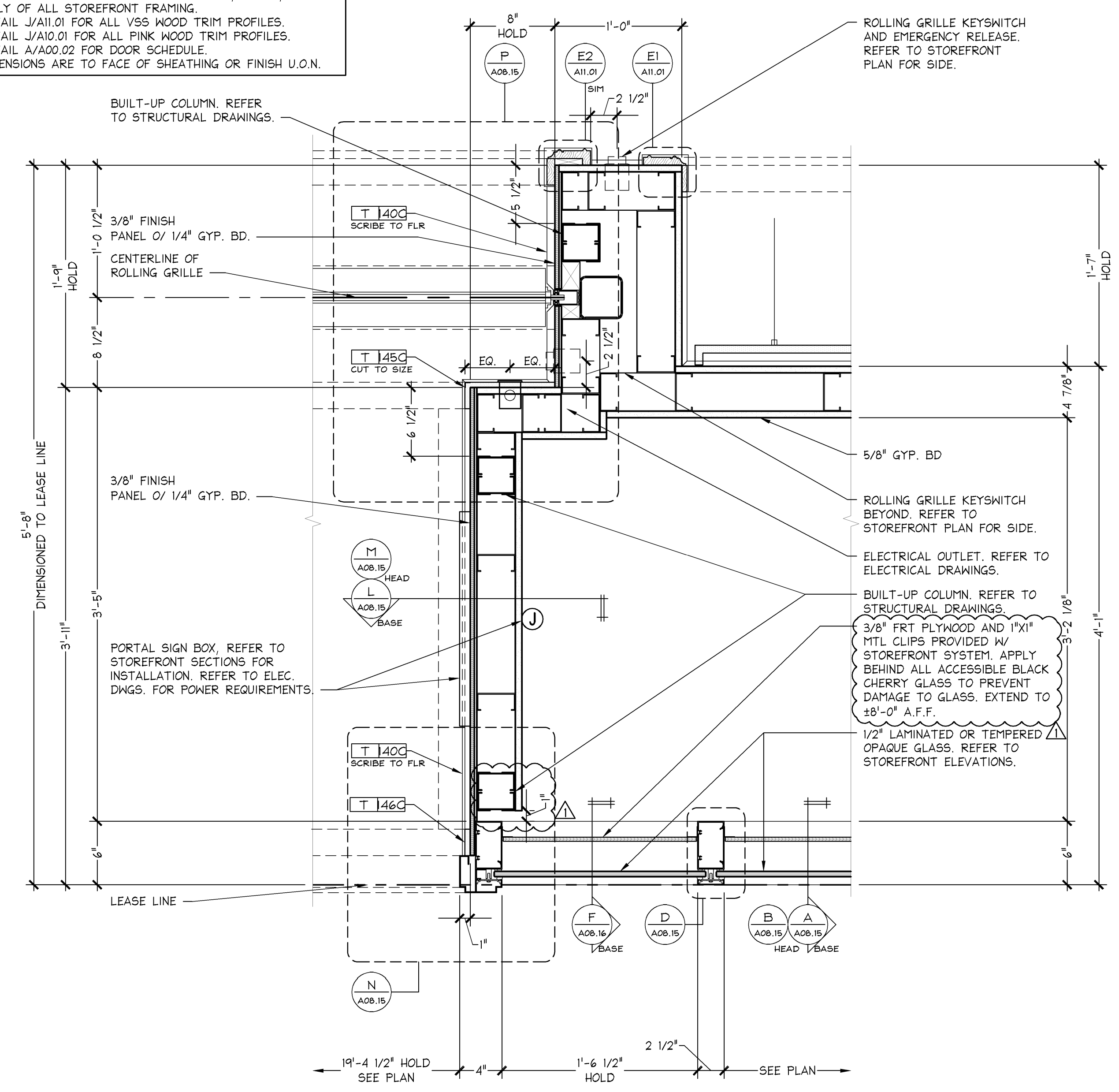

PLAN SECTION AT PORTAL W/ OVERHEAD COILING GRILLE

PROVISIONS ON THESE SPECIFICATIONS ARE PREPARED FOR USE ON A SPECIFIC SITE. THESE DRAWINGS AND SPECIFICATIONS ARE PREPARED FOR THE ARCHITECT'S PROJECT SITE AT A LATER DATE. TITLES OF THESE DRAWINGS AND SPECIFICATIONS, OR ANY REPRODUCTION THEREOF, OR ANY PART THEREOF, SHALL NOT BE USED FOR ANY OTHER PROJECT SITE WITHOUT THE WRITTEN CONSENT OF THE ARCHITECT. THESE DRAWINGS AND SPECIFICATIONS ARE PREPARED FOR THE ARCHITECT'S PROJECT SITE AT A LATER DATE. TITLES OF THESE DRAWINGS AND SPECIFICATIONS, OR ANY REPRODUCTION THEREOF, OR ANY PART THEREOF, SHALL NOT BE USED FOR ANY OTHER PROJECT SITE WITHOUT THE WRITTEN CONSENT OF THE ARCHITECT.

THESE DRAWINGS AND SPECIFICATIONS ARE THE PROPERTY OF L&L AND SHALL NOT BE REPRODUCED OR TRANSMITTED IN ANY FORM OR BY ANY MEANS, ELECTRONIC OR MECHANICAL, INCLUDING PHOTOCOPYING, RECORDING, OR BY ANY INFORMATION STORAGE AND RETRIEVAL SYSTEM, WITHOUT THE WRITTEN PERMISSION OF L&L. ANY UNAUTHORIZED REPRODUCTION OR TRANSMISSION OF THESE DRAWINGS AND SPECIFICATIONS SHALL BE SUBJECT TO LEGAL ACTION. THESE DRAWINGS AND SPECIFICATIONS ARE THE PROPERTY OF L&L AND SHALL NOT BE REPRODUCED OR TRANSMITTED IN ANY FORM OR BY ANY MEANS, ELECTRONIC OR MECHANICAL, INCLUDING PHOTOCOPYING, RECORDING, OR BY ANY INFORMATION STORAGE AND RETRIEVAL SYSTEM, WITHOUT THE WRITTEN PERMISSION OF L&L. ANY UNAUTHORIZED REPRODUCTION OR TRANSMISSION OF THESE DRAWINGS AND SPECIFICATIONS SHALL BE SUBJECT TO LEGAL ACTION.

CONCEPT NOTES: THESE SPECIFICATIONS ARE INTENDED TO PROVIDE A SUMMARY OF AN "ARCHITECTURAL WORK" UNDER TITLE 102 OF THE COMPACT ACT, 11 U.S.C., AS MANDATED EXISTING 1995, AND TO BE USED AS A REFERENCE FOR THE ARCHITECT'S PROJECT SITE AT A LATER DATE. THE ARCHITECT'S PROJECT SITE AT A LATER DATE. TITLES OF THESE DRAWINGS AND SPECIFICATIONS, OR ANY REPRODUCTION THEREOF, OR ANY PART THEREOF, SHALL NOT BE USED FOR ANY OTHER PROJECT SITE WITHOUT THE WRITTEN CONSENT OF THE ARCHITECT. THESE DRAWINGS AND SPECIFICATIONS ARE PREPARED FOR THE ARCHITECT'S PROJECT SITE AT A LATER DATE. TITLES OF THESE DRAWINGS AND SPECIFICATIONS, OR ANY REPRODUCTION THEREOF, OR ANY PART THEREOF, SHALL NOT BE USED FOR ANY OTHER PROJECT SITE WITHOUT THE WRITTEN CONSENT OF THE ARCHITECT.

THESE DRAWINGS AND SPECIFICATIONS ARE THE PROPERTY OF L&L AND SHALL NOT BE REPRODUCED OR TRANSMITTED IN ANY FORM OR BY ANY MEANS, ELECTRONIC OR MECHANICAL, INCLUDING PHOTOCOPYING, RECORDING, OR BY ANY INFORMATION STORAGE AND RETRIEVAL SYSTEM, WITHOUT THE WRITTEN PERMISSION OF L&L. ANY UNAUTHORIZED REPRODUCTION OR TRANSMISSION OF THESE DRAWINGS AND SPECIFICATIONS SHALL BE SUBJECT TO LEGAL ACTION. THESE DRAWINGS AND SPECIFICATIONS ARE THE PROPERTY OF L&L AND SHALL NOT BE REPRODUCED OR TRANSMITTED IN ANY FORM OR BY ANY MEANS, ELECTRONIC OR MECHANICAL, INCLUDING PHOTOCOPYING, RECORDING, OR BY ANY INFORMATION STORAGE AND RETRIEVAL SYSTEM, WITHOUT THE WRITTEN PERMISSION OF L&L. ANY UNAUTHORIZED REPRODUCTION OR TRANSMISSION OF THESE DRAWINGS AND SPECIFICATIONS SHALL BE SUBJECT TO LEGAL ACTION.

PROJECT INFORMATION: **0105000587**

VICTORIA'S SECRET

NORTH POINT MALL

SPACE #1050
1000 NORTH POINT CIRCLE
ALPHARETTA, GA 30022

SCOPE: REMODEL PACKAGE: PKG II
DESIGN TYPE: NMA GENERATION: 1 (42F6)
LSDAC PROJECT #: 00059876 JA/E PROJECT #: 140332

| | | |
|--|--|----------|
| REVISIONS: | | DATE |
| REQUIRED BY: | | |
| 1 | BID ADDENDUM - LANDLORD COMMENTS & MASTER UPDATES (5/15/06 & 01/5A) | |
| | 01/02/2015 | |
| | | |
| ELITE CONSTRUCTION GROUP LAKE JACKSON, TX PHONE: 979-285-0712 NOTE: THESE PRINTS HAVE BEEN REDUCED BY 50 PERCENT SCALE WILL BE 50 PERCENT OF WHAT IS NOTED ON PLANS | | |
| | | |
| DATE ISSUED: | | 09/19/14 |
| DESIGNED BY: | | CN |
| DRAWN BY: | | CAB |
| CHECKED BY: | | JM |

STOREFRONT DETAILS

DRAWING NUMBER:
A08.06